

## **Appendix E Proposed Landscape Plan**

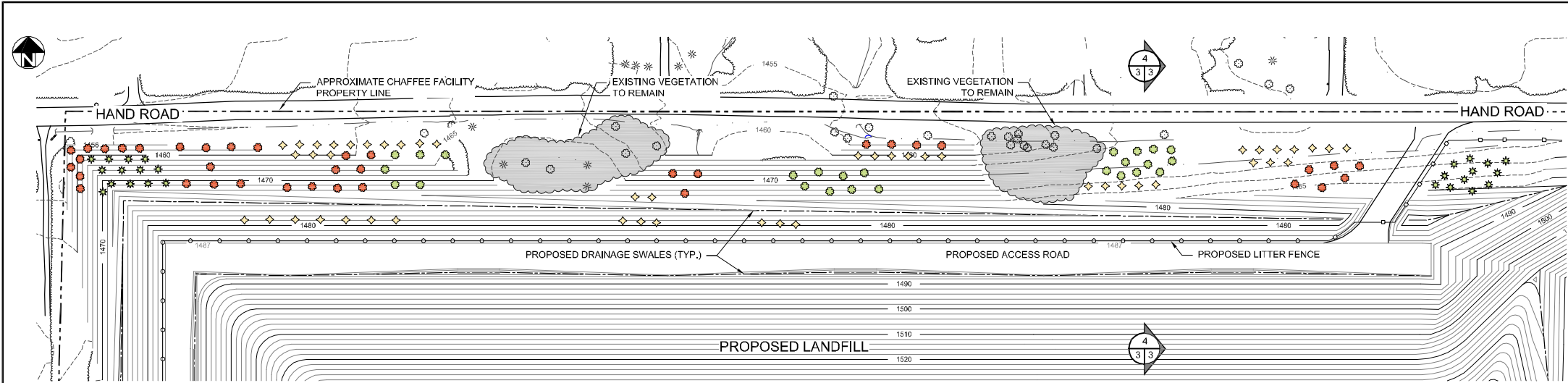

2 HAND ROAD LANDSCAPING PLAN  
SCALE: 1" = 80'

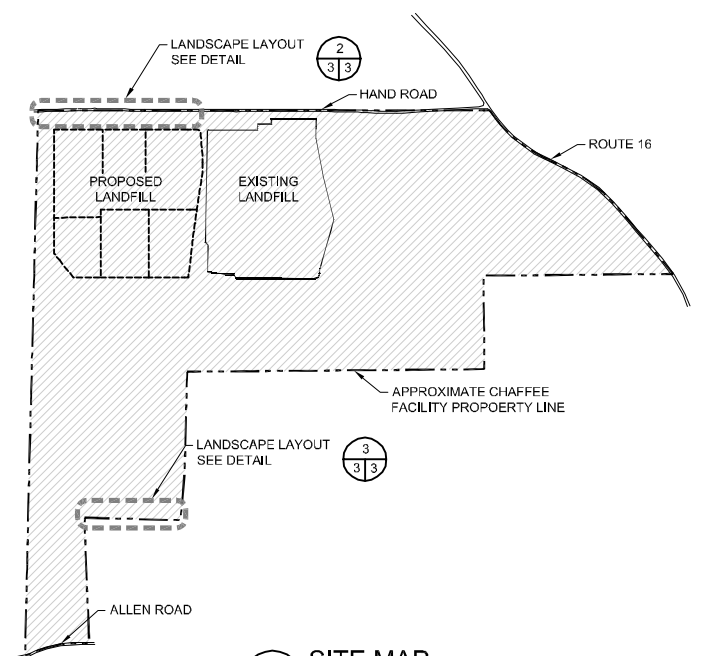

1 SITE MAP  
SCALE: 1" = 1000'

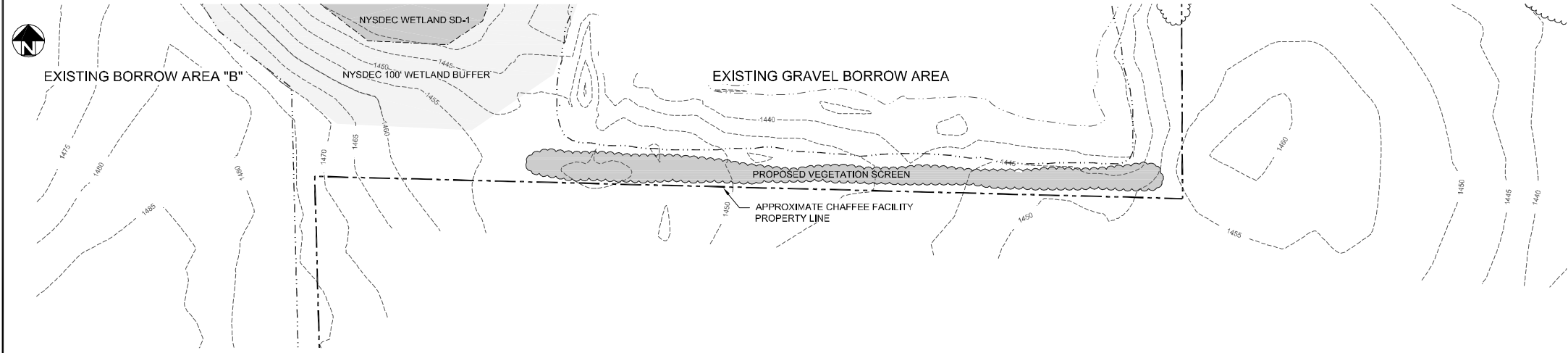

3 SOUTH PROPERTY LINE SCREENING PLAN  
SCALE: 1" = 80'

LEGEND			
--- 1450 ---	EXISTING GROUND CONTOURS	* / ○	EXISTING BUSH / TREE / TREELINE
--- 1480 ---	PROPOSED CONTOURS	* / ○	PROPOSED GREEN GIANT
- - - - -	APPROXIMATE PROPERTY LINE	* / ○	PROPOSED RED MAPLE
- - - - -	EXISTING BORROW AREA EXTENTS	* / ○	PROPOSED HEMLOCK
- - - - -	PROPOSED DRAINAGE SWALE	* / ○	PROPOSED POPLAR
- - - - -	PROPOSED LITTER FENCE		
- - - - -	EXISTING FENCE		

- NOTES:
- Existing site contours are based on aerial photography dated February 12, 2001 and November 22, 2001 compiled by Lockwood Mapping Inc. of Rochester, NY.
  - Property lines are based on surveys performed by Deborah A. Naybor, PLS, P.C. dated June 2001 and by Gary E. Krull dated March 1994.
  - Final cap contours for the Existing Landfill are based on Figure 1 titled "Revised Final Grading Plan" prepared by GZA dated March 2000.

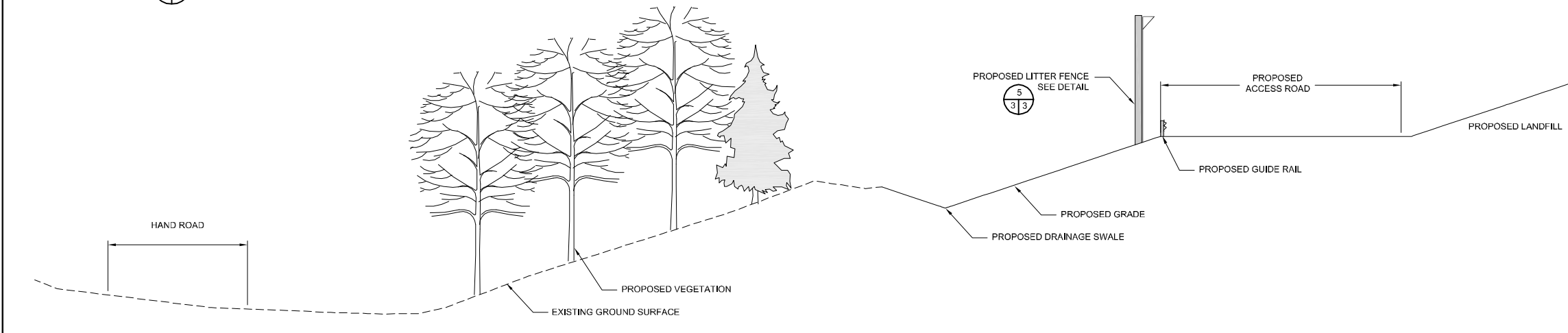

4 TYPICAL SECTION AT HAND ROAD  
SCALE: 1" = 10'

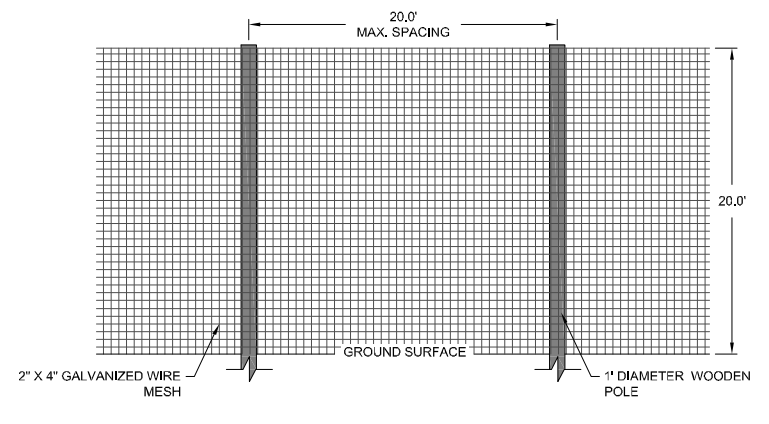

5 PROPOSED LITTER FENCE ELEVATION  
SCALE: 1" = 6'

REV 1	3/20/06	HAND ROAD PLANTING PLAN, REVISED SECTION & ADDED LITTER FENCE DETAIL
REV 2		
REV 3		
REV 4		
REV 5		

REDUCED

**McMahon & Mann**  
Consulting Engineers, P.C.  
2495 MAIN STREET, SUITE 432 (716) 834-8932  
BUFFALO, NY 14214 FAX: (716) 834-8934

**CHAFFEE FACILITY**  
**WESTERN EXPANSION**  
**CONCEPTUAL LANDSCAPE**  
**PLANS, SECTION & DETAIL**  
ERIE COUNTY NEW YORK

DESIGNED BY:	A.J.N.
CHECKED BY:	T.R.H.
SCALE:	AS NOTED
DATE:	AUGUST 2005
JOB NO.:	00-016
SHEET:	3 OF 3
DWG. NO.:	00016-339
REVISION NUMBER:	1

NOTE:  
UNAUTHORIZED ALTERATION OR ADDITION TO ANY SURVEY, DRAWING, DESIGN, SPECIFICATION, PLAN, OR REPORT IS A VIOLATION OF SECTION 7209 PROVISION 2 OF THE NEW YORK STATE EDUCATION LAW.